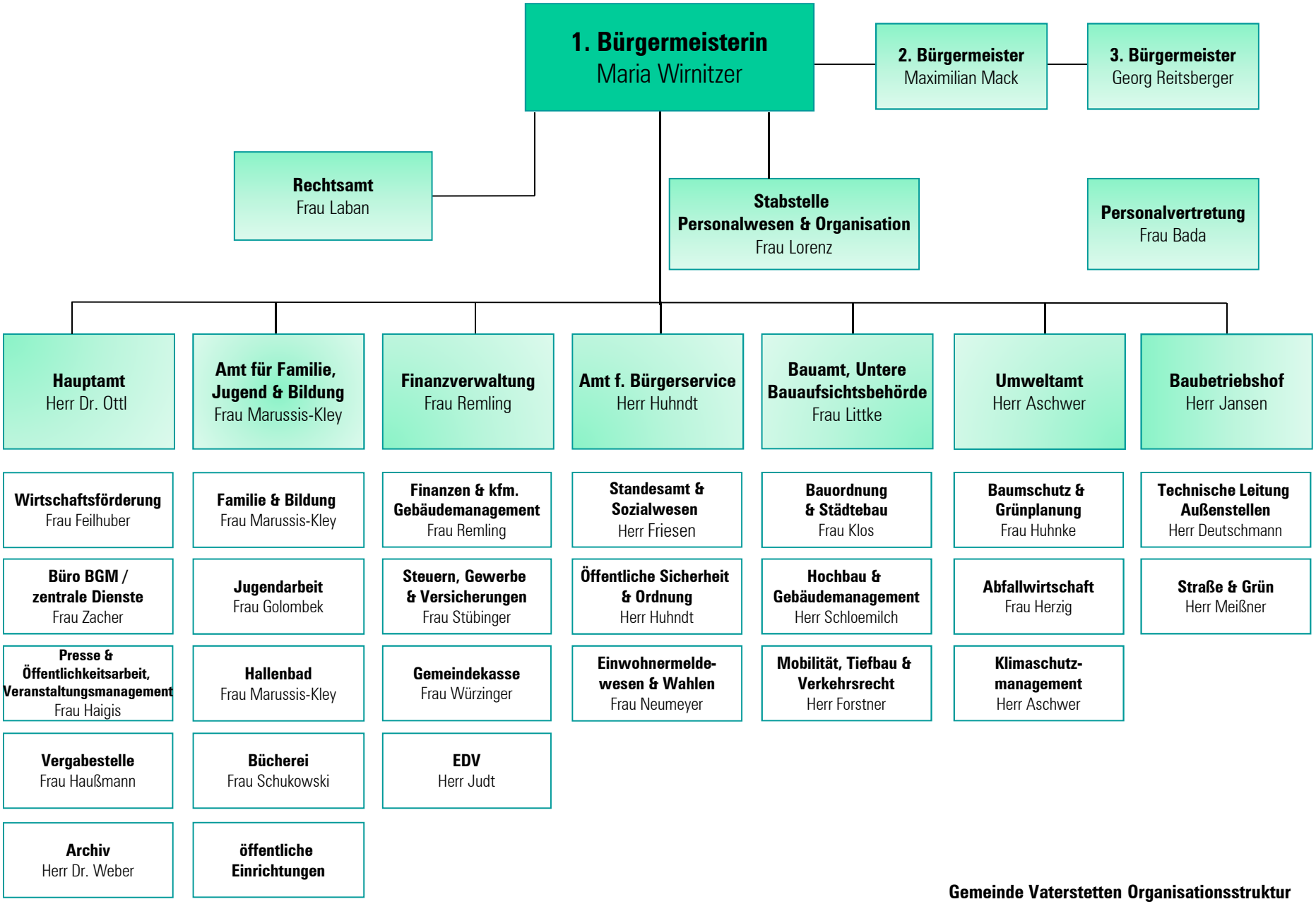

Gemeinde Vaterstetten Organisationsstruktur
Stand 07.05.2026