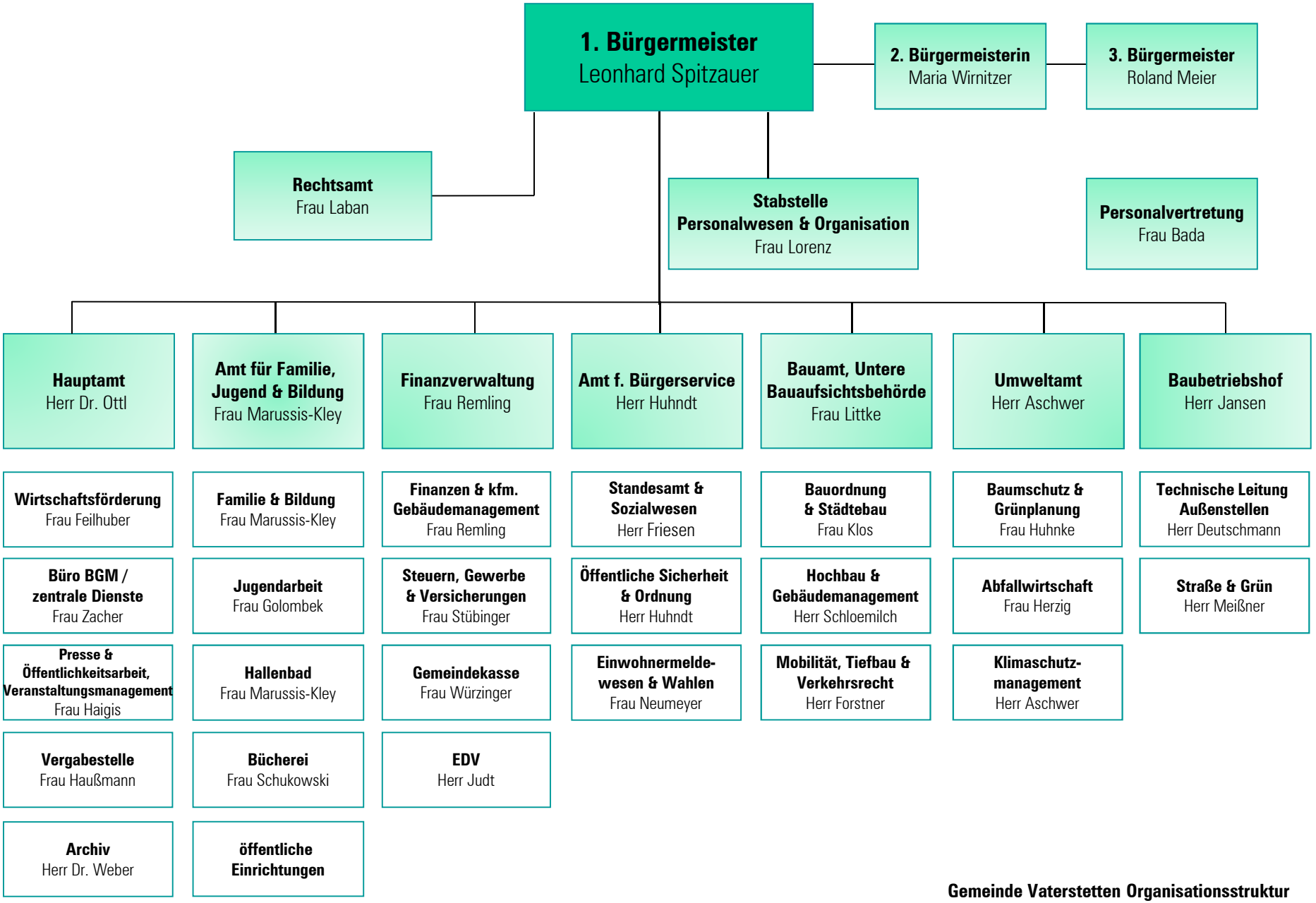

Gemeinde Vaterstetten Organisationsstruktur
Stand 01.04.2026